GRAYWOOD
AN INTELLIGENT MOVE

# Plan Th16-B

TOWNHOME

**1,267 SQ.FT.**
**3 STOREY**

2 BED
2.5 BATH

PARK SOUTH
at
FISH CREEK EXCHANGE

# Plan Th16-B

TOWNHOME

**1,267 SQ.FT.**
**3 STOREY**

2 BED
2.5 BATH

Featuring dual upper floor master suites and a private deck off the main floor dining area, this open-concept design makes optimal use of space.

- Convenient kitchen island with breakfast bar
- Attached tandem two-car garage
- Ample storage space throughout
- Walk-in master closets

Loaded with thoughtful features, this plan includes a full range of sought-after details that make home life a breeze.

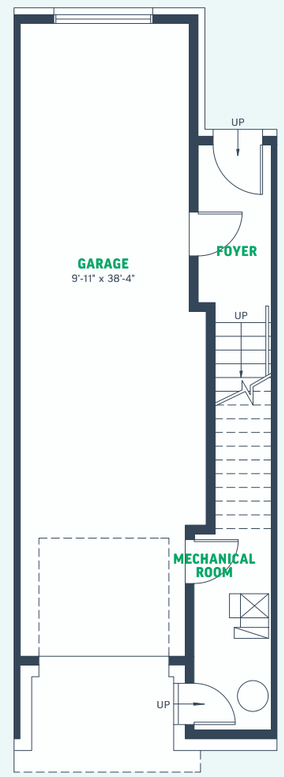


62 SQ.FT.
*Entrance*

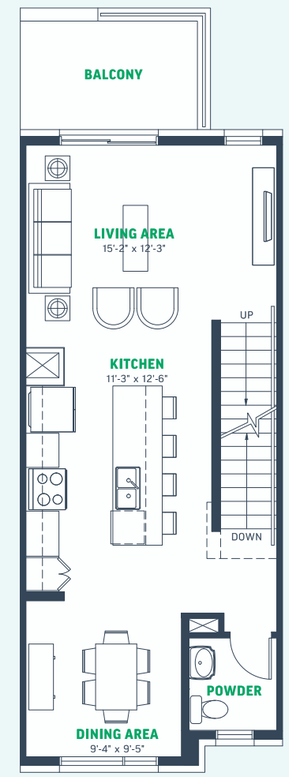


602 SQ.FT.
*Main Floor*

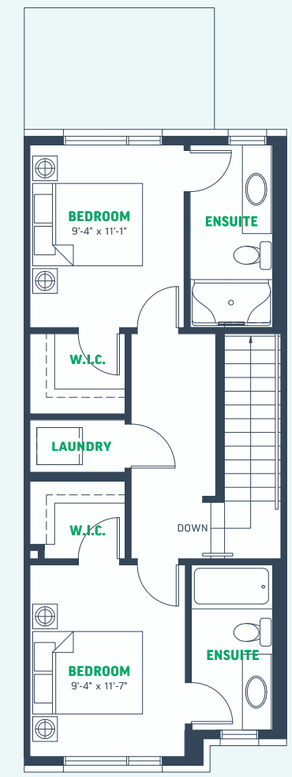


602 SQ.FT.
*Upper Floor*

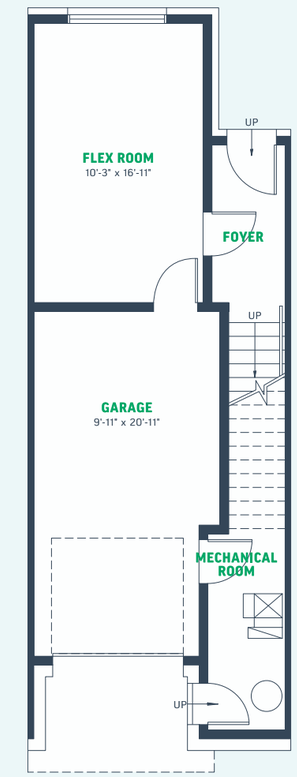


257 SQ.FT.
*Entrance Option*

North

*The developer reserves the right to change plans, specifications, pricing, promotions, incentives, features, elevations, floor plans, designs, materials, amenities and dimensions without notice in its sole discretion. All renderings, colour schemes, floor plans, maps and displays are artists' conceptions and are not intended to be an actual depiction of the home or its surroundings. Homeowner association fees may be required. E&OE

PARK SOUTH at FISH CREEK EXCHANGE

PARK SOUTH

at

FISH CREEK EXCHANGE

GRAYWOOD

AN INTELLIGENT MOVE

ParkSouthCalgary.ca